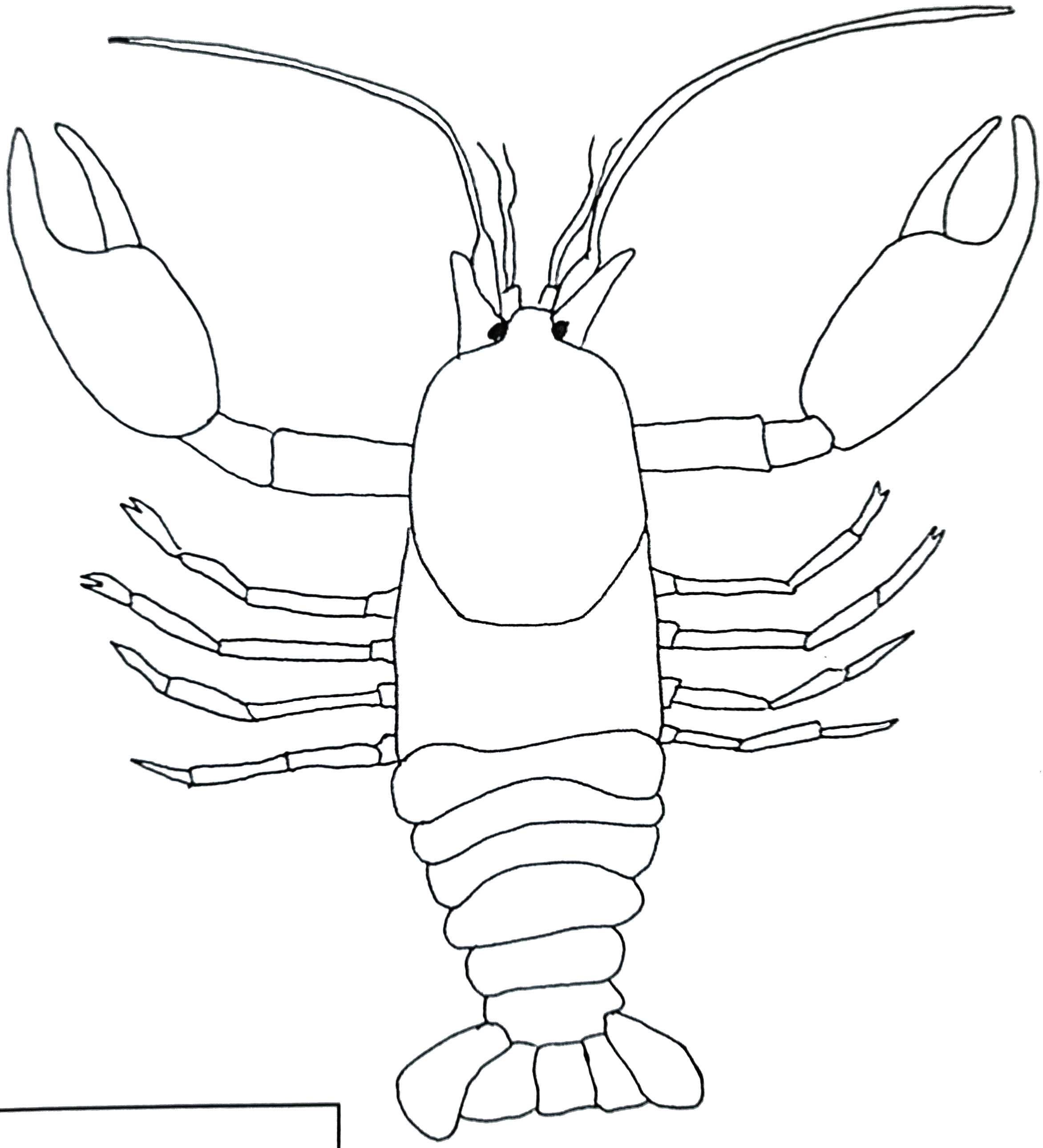

Crayfish